



Lebanon Presbyterian Church

2090 Mercer-West Middlesex Road
Mercer, PA 16137

Church Office:

Call: 724-347-4752
office@lebanonpres.org

Pastor Augie:

Call/Text: 724-813-4134
augiehurst@me.com

Mission & Values:



www.fellowship-pres.org

Social Media & Website:

[find us on facebook](#)

[follow us twitter](#)

www.lebanonpres.org

STAFF & ELDERS AT LEBANON:

Pastor
Commissioned Pastor
Commissioned Pastor
Clerk of Session
Treasurer
Secretary
Custodians
Worship Leaders
Choir Director
Pianist
Organists

Augie Hurst
Tom Wilson
Mike Spicuzza
Tom Mikulin
Stephanie Gault
Linda Stevens
Henry & Sandy Troyer
Mike & Kat Peterson
Kathy Heim
Lydia Chlpka
Marge Burgoon & Alice Brocklebank

Session of Elders: Tom Inman, Patti George, Marshall McConnell, Brad Latimer, Tom Mikulin, Jackie Marquardt, Tom Wilson, Mike Spicuzza, Augie Hurst.

LEADERSHIP TEAM MEETINGS AT LEBANON:

- Session of Elders: [Wednesday, May 10 at 7:00 pm](#)
- Personnel Management Team: [Wednesday, May 3 at 6:30 pm](#)
- Financial Management Team: [Monday, May 1 at 6:30 pm](#)
- Children's Ministry Team: [Monday, April 24 at 7:00 pm](#)
- Youth Ministry Team: [Sunday, May 7 at 9:30 am](#)
- Care Ministry Team: [Sunday, May 7 at 12:15 pm](#)
- Meal Ministry Team: [Sunday, April 23, at 12:15 pm](#)



Lebanon

PRESBYTERIAN CHURCH

The Early Rise Service

April 16, 2017 (8:30 am)

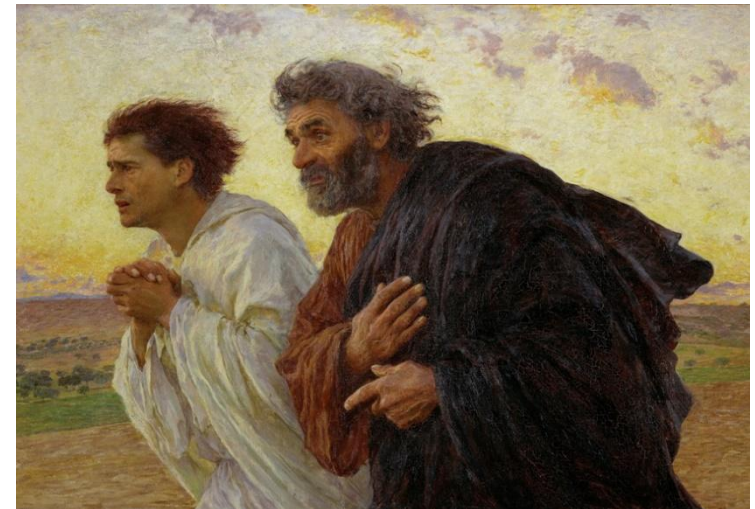

"Both Were Running"

"So Peter and the other disciple started for the tomb. Both were running, but the other disciple outran Peter and reached the tomb first."

(John 20:4-5)

WORSHIP SERVICE REMINDERS:

Welcome to Lebanon: We trust that you will be encouraged by the fellowship of God's people here at Lebanon. Our weekly bulletin is intended to guide you through our services of worship and help you and your family share in our mission and ministry together.

Families with Children: Children of all ages are always encouraged to attend our services of worship here at Lebanon. During the Early Rise Service, a Nursery is located in the overflow wing of the church, adjacent to the sanctuary. The Nursery is unattended during this service, although parents are welcome to utilize the nursery at any time during the service. An audio feed of the service is provided in the Nursery for your convenience.

Cell Phones & Wifi: Please silence your cell phone prior to the start of the service. Feel free to use our "Lebanon Wifi" - passcode: 724-347-4752.

Songs of Praise: Please feel free to sing or simply listen to the songs featured in today's services. Lyrics to all songs can be found on the screen in front; hymn selections can also be found in the red hymnals located in the pews. Large print hymnals are available in the front lobby.

Scripture Reading & Sermon: Here at Lebanon, we believe that the Bible is the Word of God and our only authority for life and faith in Jesus Christ. As such, the focus of each service of worship is the reading of scripture, followed by the preaching of a sermon.

Sacrament of Communion: Communion is celebrated here at Lebanon on the first Sunday of every month throughout the year. All who trust in Jesus Christ as Lord and Savior are invited to come to the Lord's Table. Regardless of age or understanding, all who come in faith, repentance and love will be offered the bread and the cup; the feast of God, for the people of God.

Presentation of Gifts: Each week we collect monetary gifts and tithes during our services of worship. This is a time for the friends and family of Lebanon to participate in the shared mission and ministry of our Lord, Jesus Christ. Following is a financial report through March 2017.

YTD Offerings: \$46,665

YTD Budget: \$43,415

For your continued support, offering envelopes are located in the front lobby.

THE EARLY RISE SERVICE:

** Please Stand*

A "Welcome Card" is located in the pews. Please use this card to introduce your family to us, submit a prayer request, or to simply let the little ones scribble! Place completed cards in today's offering plates.

The Gathering of God's People:

Welcome & Call to Worship

Matthew 28

* ONE: At dawn of the first day of the week, Mary Magdalene and the other Mary went to look at the tomb. An angel said to the women, "He is not here; He is risen, just as He said."

* ALL: He is Risen! He is Risen, Indeed!"

* Song of Praise

"Worship Christ the Risen King" (#225)

* Gathering Prayer

"The Lord's Prayer"

* Greeting & Announcements

Before being seated, please take a moment to greet those around you; a suggested greeting may include the phrase, "Peace be with you."

The Ministry of God's Word:

Special Music

by The Easter Celebration Choir

Prayers of the People

Presentation of Gifts

Scripture Reading

John 20:1-8

Sermon

"Both Were Running"

The Sending of God's People:

* Song of Praise

"Christ Arose" (#216)

* Words of Blessing